

MRC Unit Snapshot

UNIT DEMOGRAPHICS

UNIT LEADERS

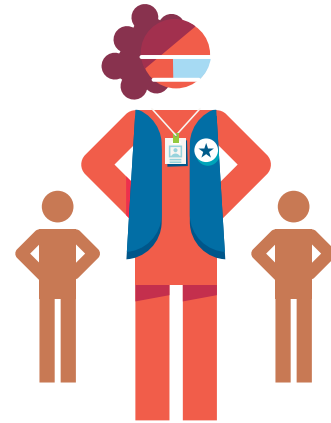
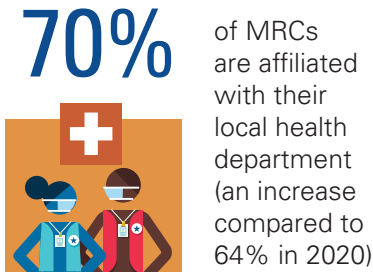

COMMUNITIES SERVED BY MRC UNITS



38% **SMALL** serving fewer than 100,000

21% **MEDIUM** serving 100,000–250,000

41% **LARGE** serving more than 250,000

83% hold paid positions

65% have less than five years of experience in their role as MRC unit leader

14% serve 35-40 hours to MRC work per week

AVERAGE NUMBER OF VOLUNTEERS PER UNIT

AVERAGE NUMBER OF VOLUNTEER HOURS PER MRC UNIT

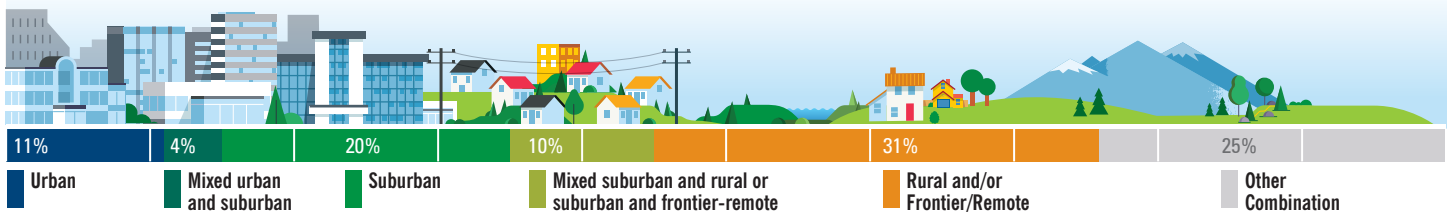
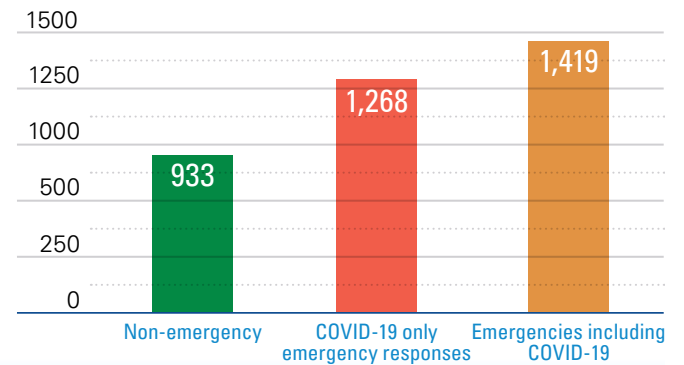

*DISTRIBUTION OF UNITS

*Rural: In metropolitan statistical area (MSA) of 10,000 to 49,999 population that are not Frontier and Remote. Frontier and Remote: Populations up to 25,000 people that are 45 minutes or more from an area of 25,000-49,999 people; and 60 minutes or more from an area of 50,000 or more people.